

# Installing the Kyocera KX Printer Driver

1. Download the latest print drivers from the link below.

<https://www.multifaxdds-files.com/Kyocera%20KX%20Printer%20Driver%20v8.5.2405.zip>

\*Note once download is complete, please extract all in the .zip and run the setup from the extracted folder

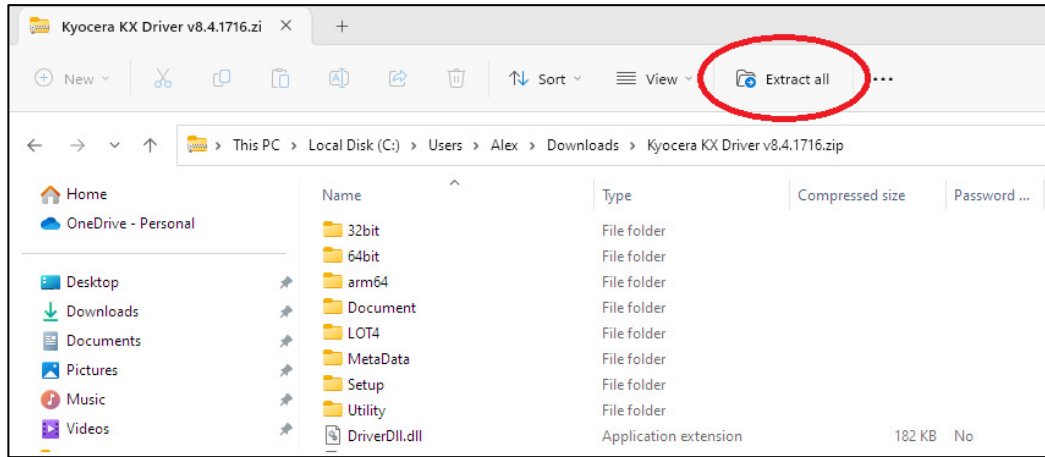

Name	Date modified	Type	Size
32bit	16/06/2023 11:53 AM	File folder	
64bit	16/06/2023 11:53 AM	File folder	
arm64	16/06/2023 11:53 AM	File folder	
Document	16/06/2023 11:53 AM	File folder	
LOT4	16/06/2023 11:53 AM	File folder	
MetaData	16/06/2023 11:53 AM	File folder	
Setup	16/06/2023 11:53 AM	File folder	
Utility	16/06/2023 11:54 AM	File folder	
DriverDll.dll	16/06/2023 11:53 AM	Application exten...	449 KB
KmDiscover.dll	16/06/2023 11:53 AM	Application exten...	264 KB
KmInst32.exe	16/06/2023 11:53 AM	Application	561 KB
KmInst32.pnf	16/06/2023 11:53 AM	Precompiled Setu...	3 KB
KmInst32.str	16/06/2023 11:53 AM	STR File	9 KB
KmInst64.exe	16/06/2023 11:53 AM	Application	660 KB
KmInstall.exe	16/06/2023 11:53 AM	Application	2,296 KB
KmInstall.str	16/06/2023 11:53 AM	STR File	27 KB
KmInstall4.ini	16/06/2023 11:53 AM	Configuration sett...	231 KB
KmPkgInst.exe	16/06/2023 11:53 AM	Application	732 KB
KmSFX.exe	16/06/2023 11:53 AM	Application	252 KB
KmUninstall.exe	16/06/2023 11:53 AM	Application	1,206 KB
KmUsb.dll	16/06/2023 11:53 AM	Application exten...	84 KB
KX.pnf	16/06/2023 11:53 AM	Precompiled Setu...	75 KB
KxPackagerDll.dll	16/06/2023 11:53 AM	Application exten...	175 KB
KyoRm.ini	16/06/2023 11:53 AM	Configuration sett...	7 KB
lang.dat	16/06/2023 11:53 AM	DAT File	157 KB
lanq4.dat	16/06/2023 11:53 AM	DAT File	139 KB
<b>Setup.exe</b>	16/06/2023 11:53 AM	Application	112 KB
setup.ini	16/06/2023 11:53 AM	Configuration sett...	1 KB
upd.pnf	16/06/2023 11:53 AM	Precompiled Setu...	10 KB

**Double click on the Setup application (should be a disc icon)**

**If not a disc icon**

**Confirm you have 'extracted all' / unzipped, run the setup in the extracted folder not the zip file itself**

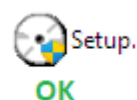
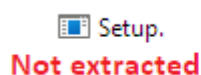

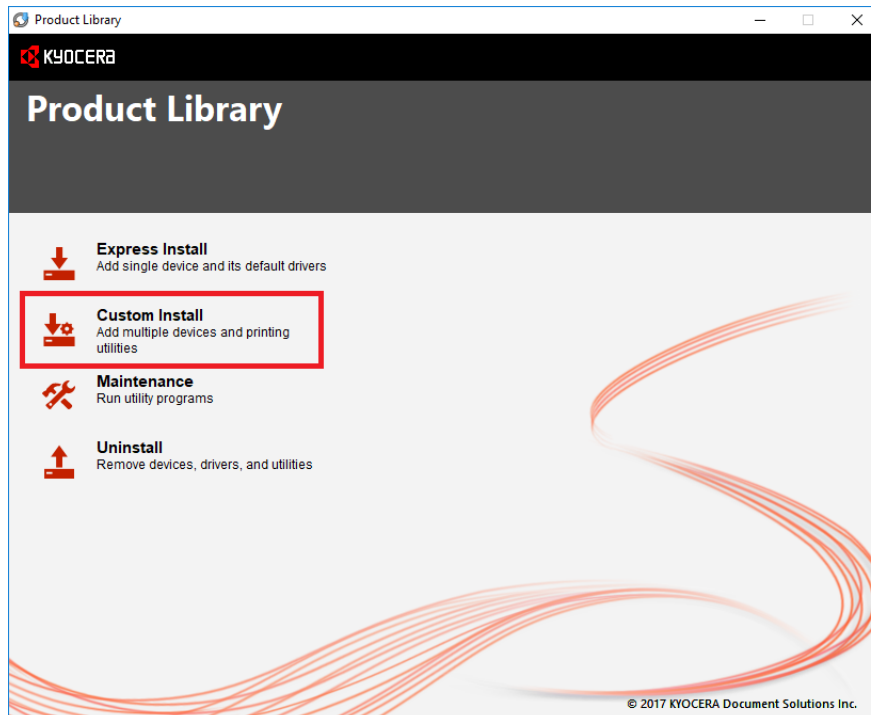

Accept license and click 'Custom Install'

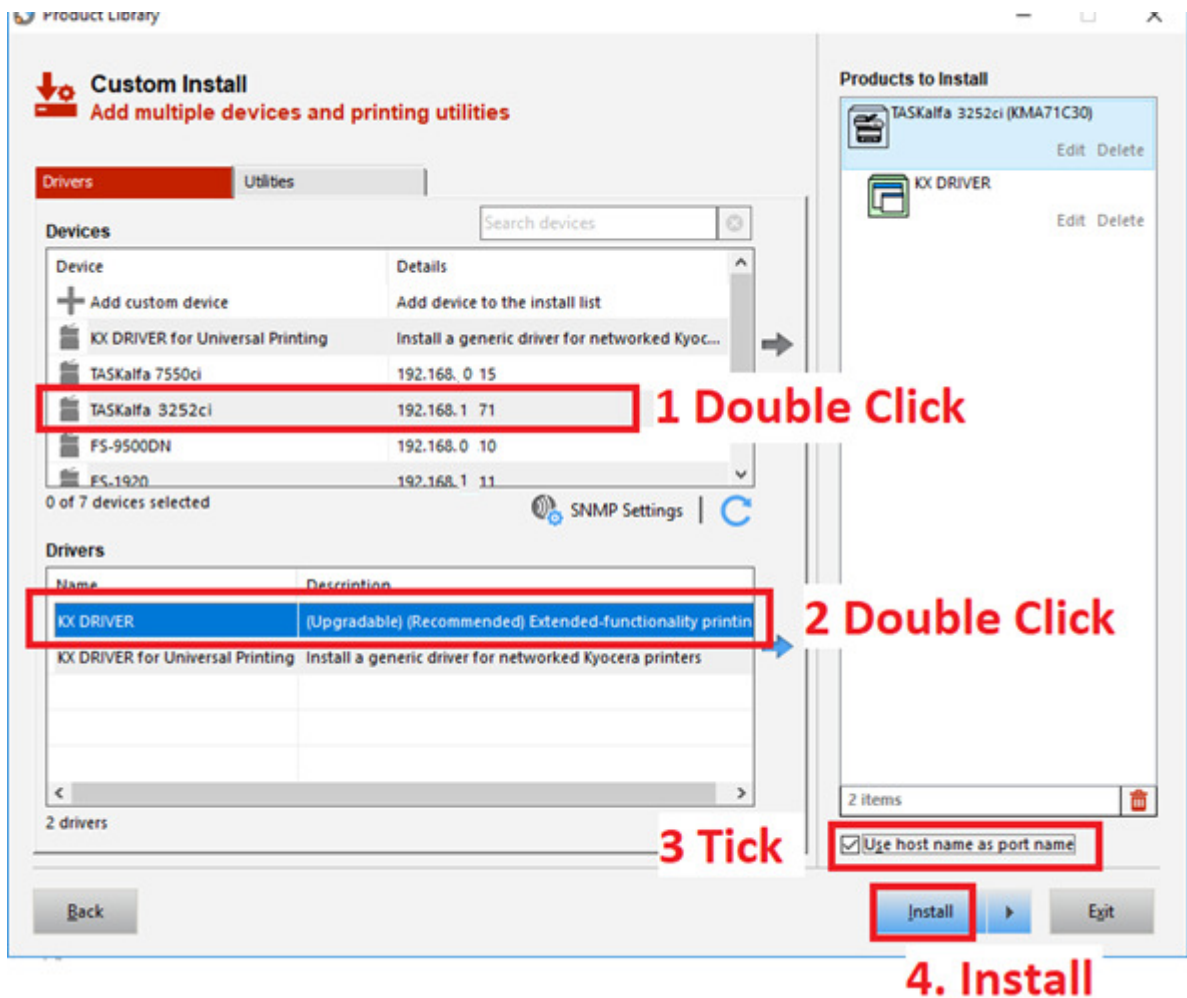

Double click on your device and KX Driver, Tick 'use hostname' and finally click install

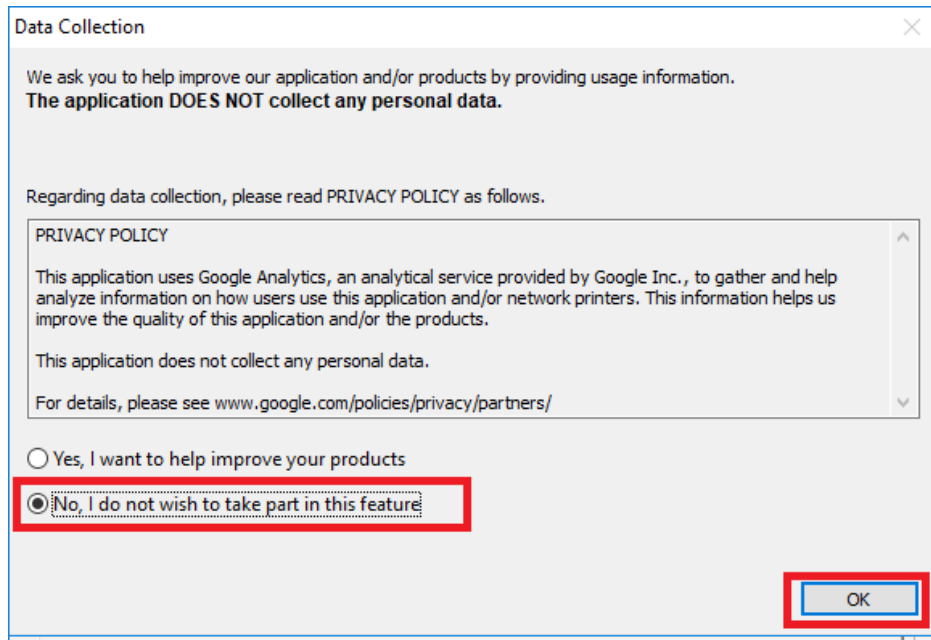

Select 'No' and OK

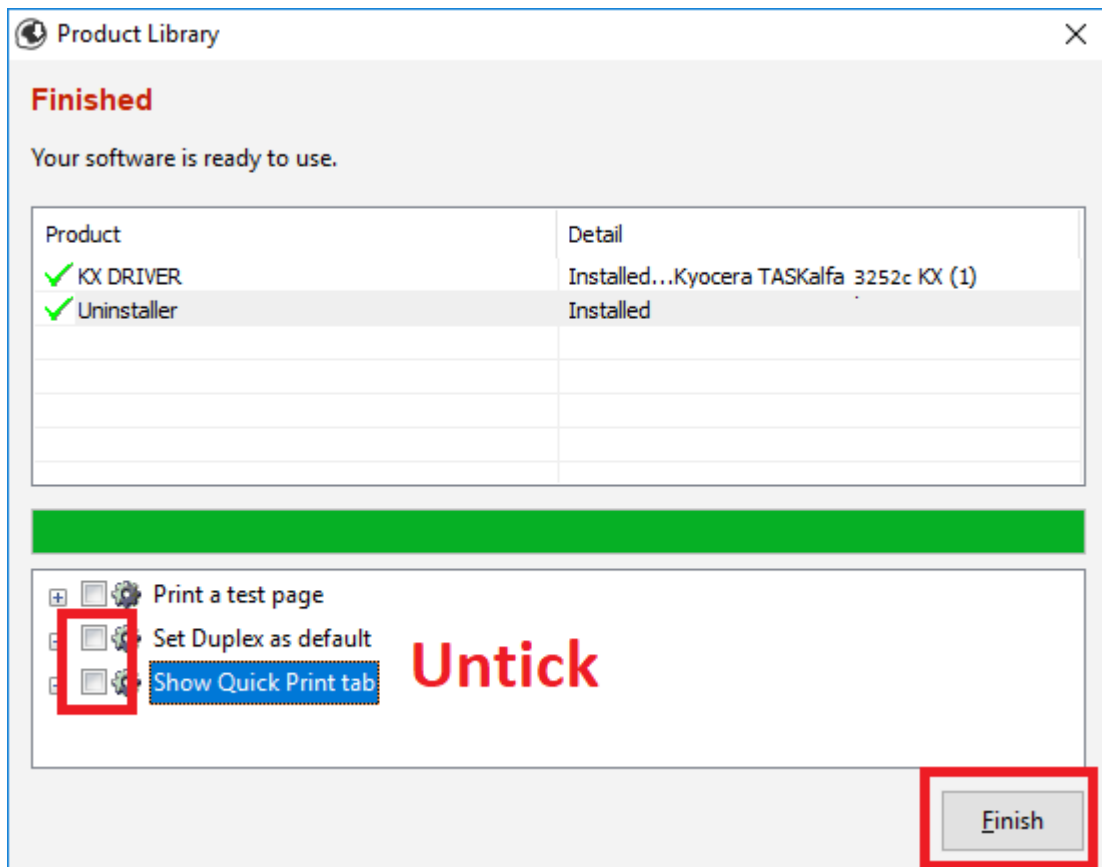

Untick both above selections, click finish

If installing a colour printer, if you wish to default to Black and White, follow below steps.

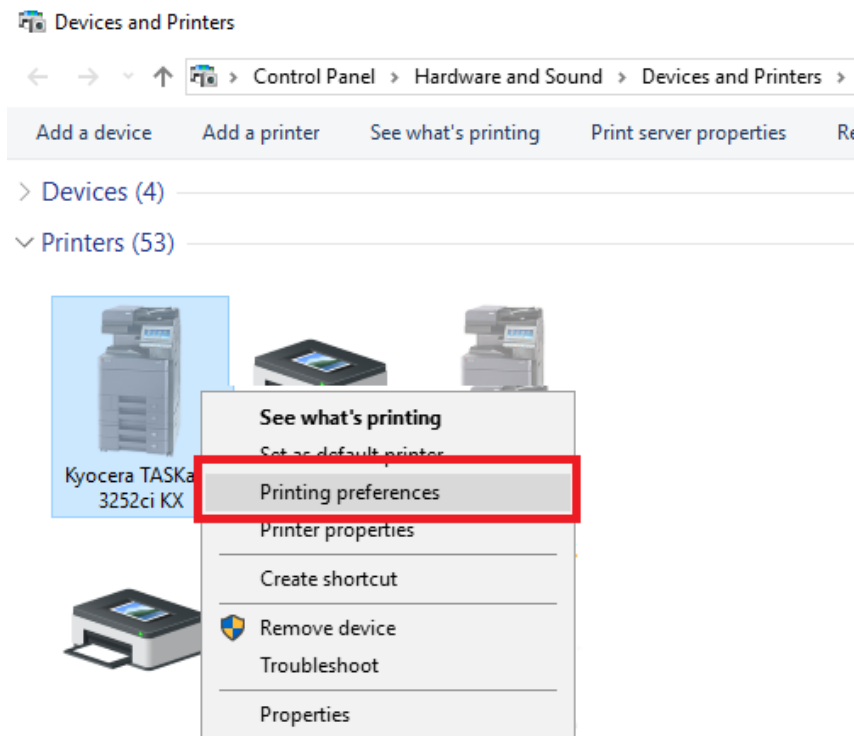

Locate the **'Devices and Printers'** from the **Control Panel**. On the newly installed printer, **right click** and then select **Printing Preferences**. Or using **'Settings Menu'** click into printer and select printing preferences

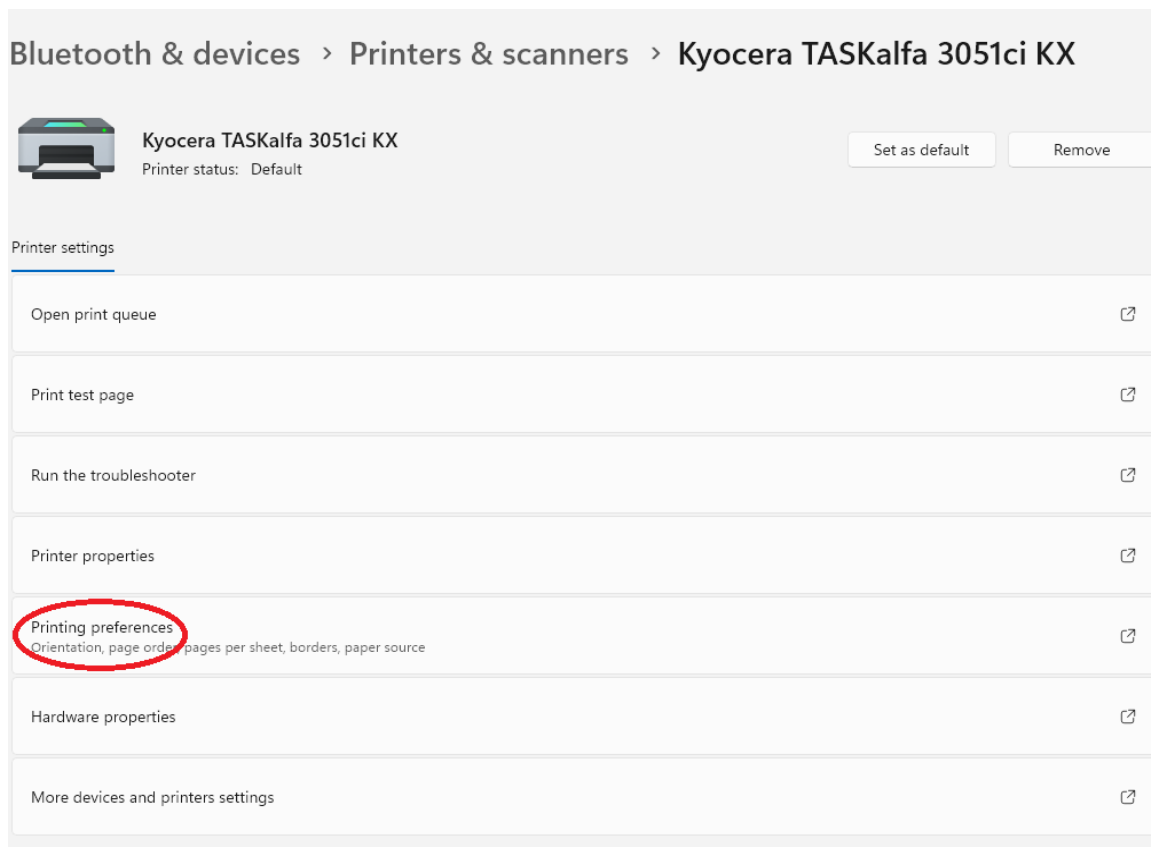

Above 'setting menu' example

Select Basic Tab on the left

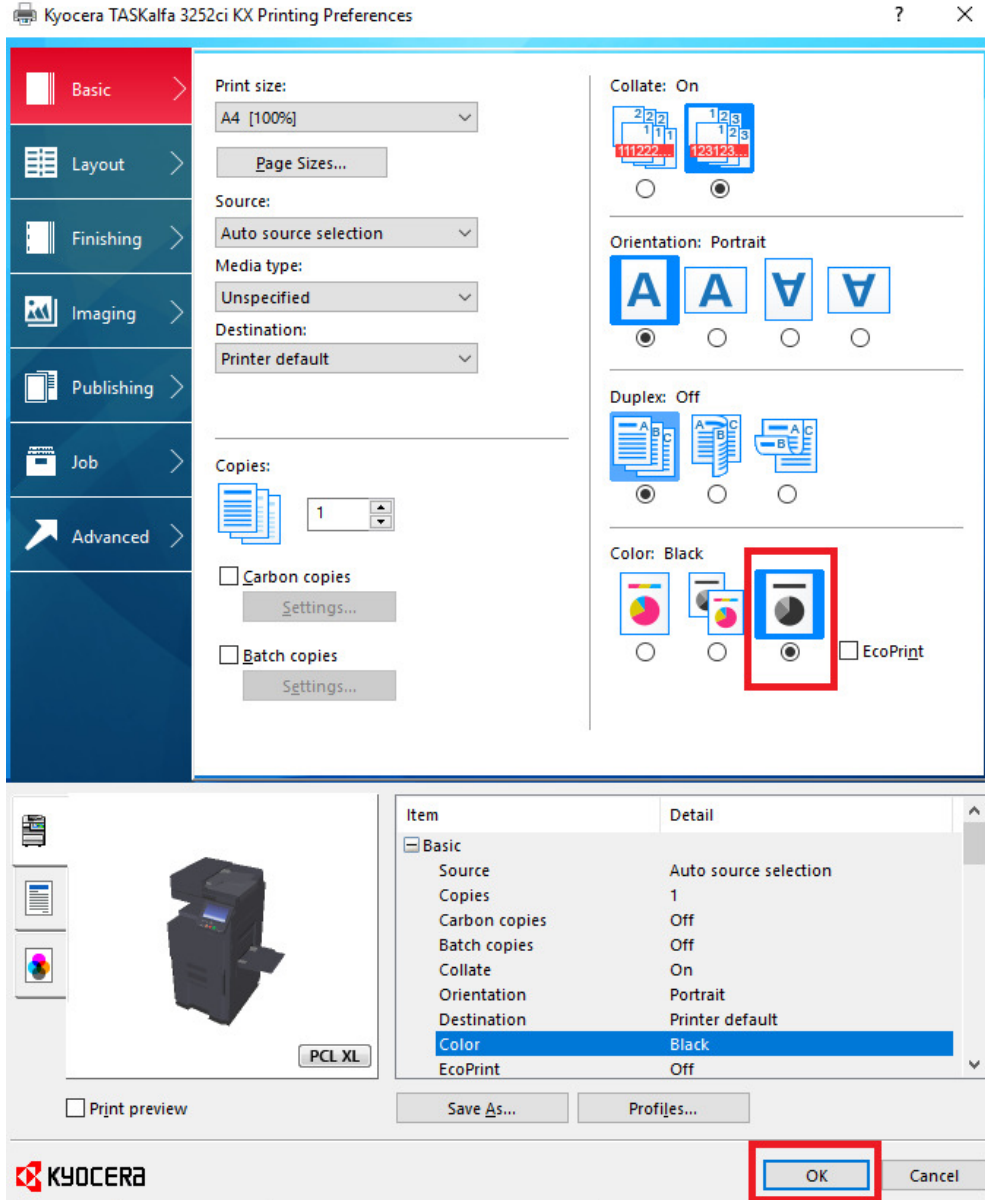

Select Black and White as above and 'ok'